

# Lembra de Mim - Ivan Lins

♩ = 88

Por: Flaviandekson

## Prélúdio

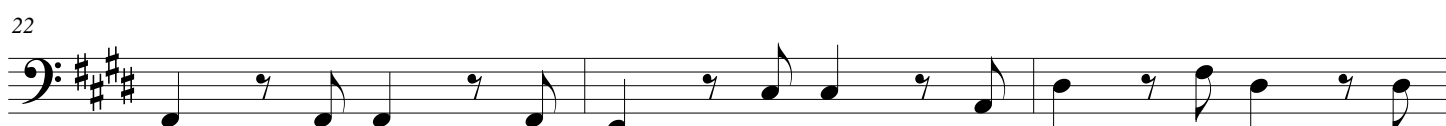

25

28

Estrofe 2

31

34

37

40

43

46

Solo 2

49

52

55 Estrofe 3

58

61

64

67

70

